

Patient report

Bio-Rad DATE: 09/30/2019
D-10 TIME: 04:25 PM
S/N: #DC2K755917 Software version: 4.30-2
Sample ID: 10569548
Injection date 09/30/2019 03:34 PM
Injection #: 24 Method: HbA1c
Rack #: --- Rack position: 3

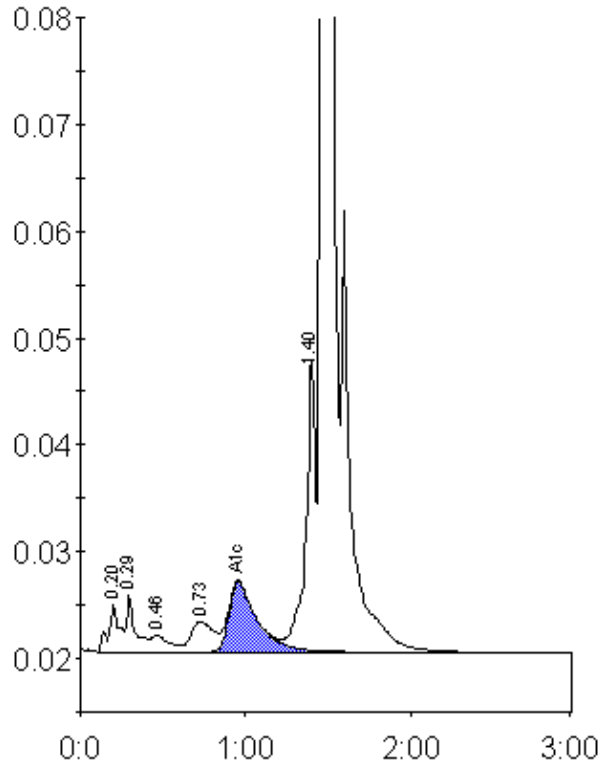

Peak table - ID: 10569548

Peak	R.time	Height	Area	Area %
A1a	0.20	4341	20606	1.0
A1b	0.29	5304	20014	1.0
F	0.46	1561	12007	0.6
LA1c/CHb-1	0.73	2831	27381	1.3
A1c	0.96	6522	77606	5.5
P3	1.40	27528	113958	5.5
A0	1.46	550597	1817451	87.0
Total Area:		2089023		

Concentration:	%
A1c	5.5